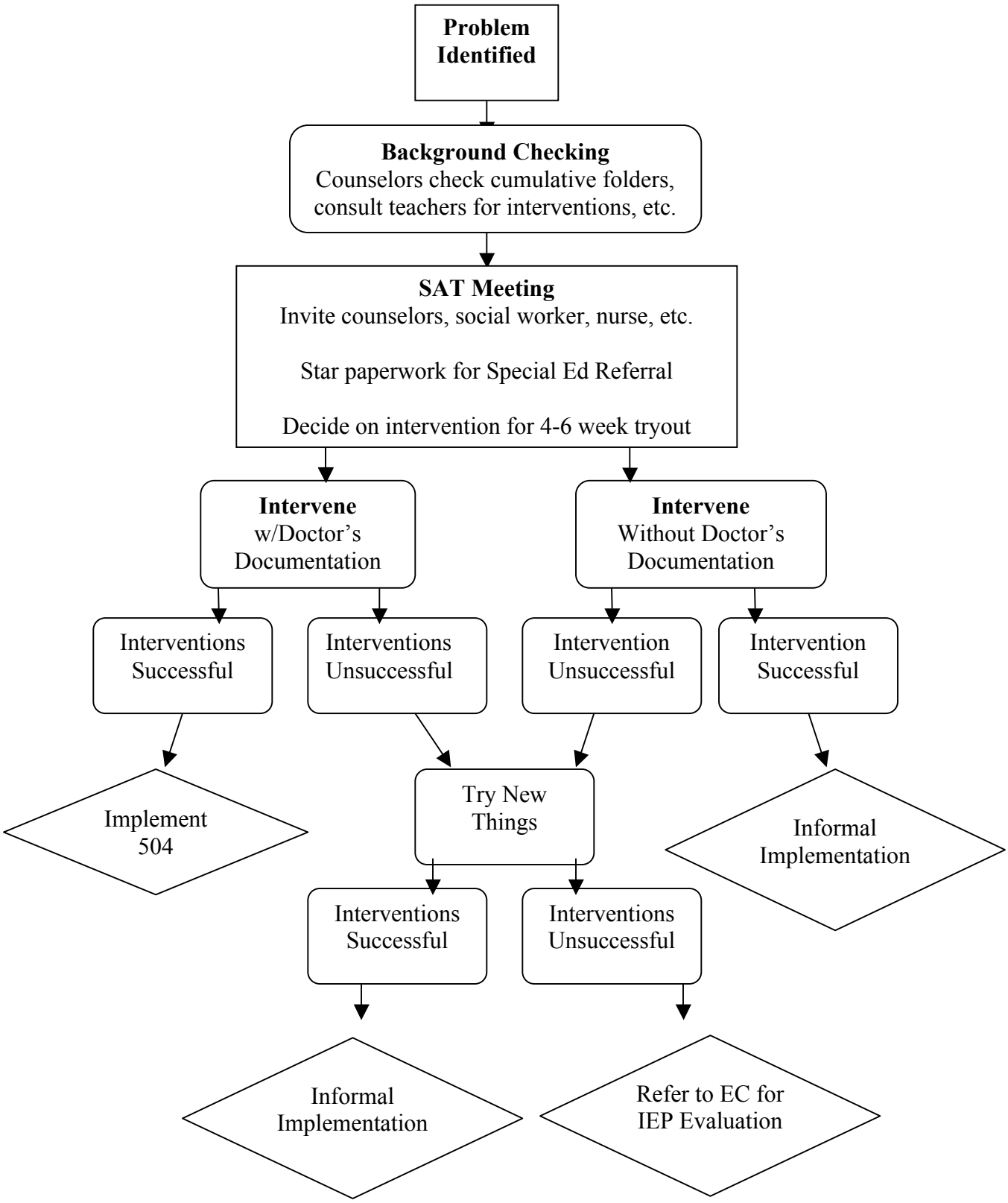
Problem Identified
Background Checking
Counselors check cumulative folders, consult teachers for interventions, etc.
SAT Meeting
Invite counselors, social worker, nurse, etc.
Star paperwork for Special Ed Referral
Decide on intervention for 4-6 week tryout
Intervene w/Doctor's Documentation
Intervene Without Doctor's Documentation
Interventions Successful
Interventions Unsuccessful
Intervention Unsuccessful
Intervention Successful
Implement 504
Try New Things
Informal Implementation
Interventions Successful
Interventions Unsuccessful
Informal Implementation
Refer to EC for IEP Evaluation